NOTE: PRELIMINARY DESIGN, SUBJECT TO CHANGE.

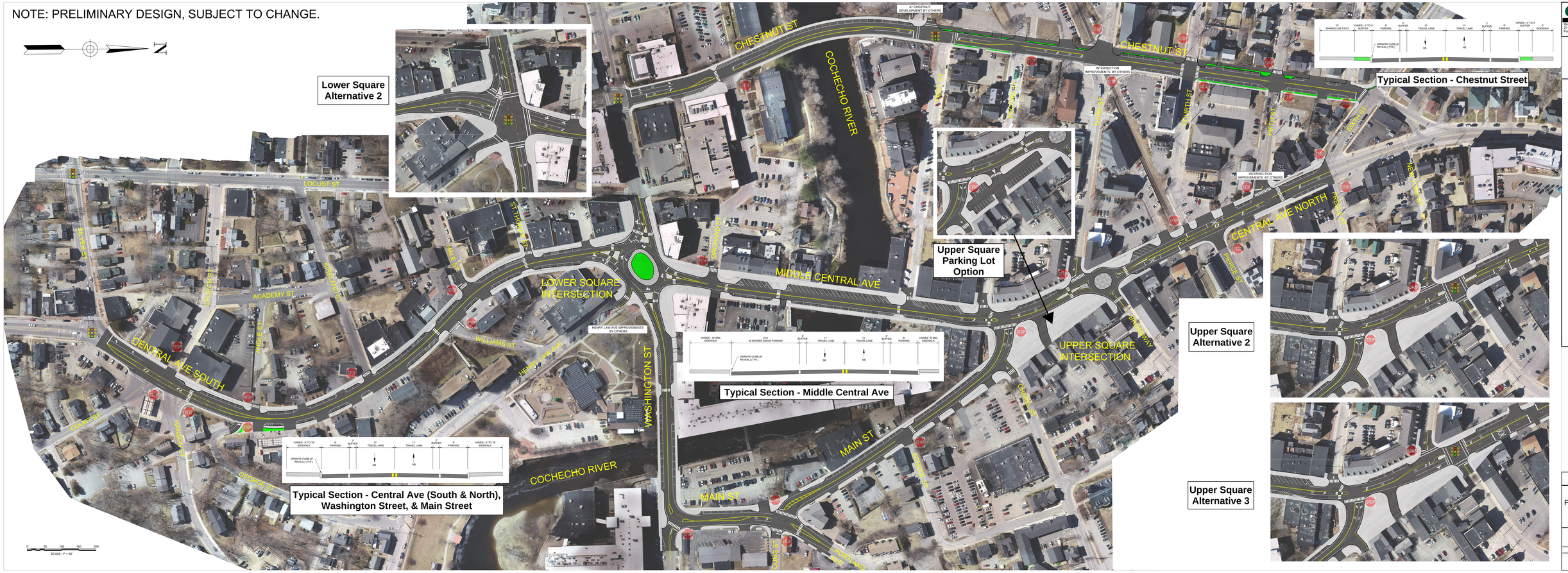

GPI
Engineering Design Planning Construction Management
603-431-1033 GPINET.COM
Grossman-Pederson, Inc.
21 Daniel Street, Second Floor
Portsmouth, NH 03801

PREPARED FOR:

CITY OF DOVER

DOVER, NH DOWNTOWN PEDESTRIAN AND VEHICULAR ACCESS IMPROVEMENTS PROJECT ROLL PLAN

January 23, 2023

PUBLIC MEETING ROLL PLAN

SCALE: 1"=50'

Materials: Granite sets and brick adorn the concrete sidewalk

Sculpture can be used to signify a gateway to significant areas like the riverwalk

Creative ways to bring green infrastructure into the streetscape

Plantings are organized, colorful and hardy to street conditions

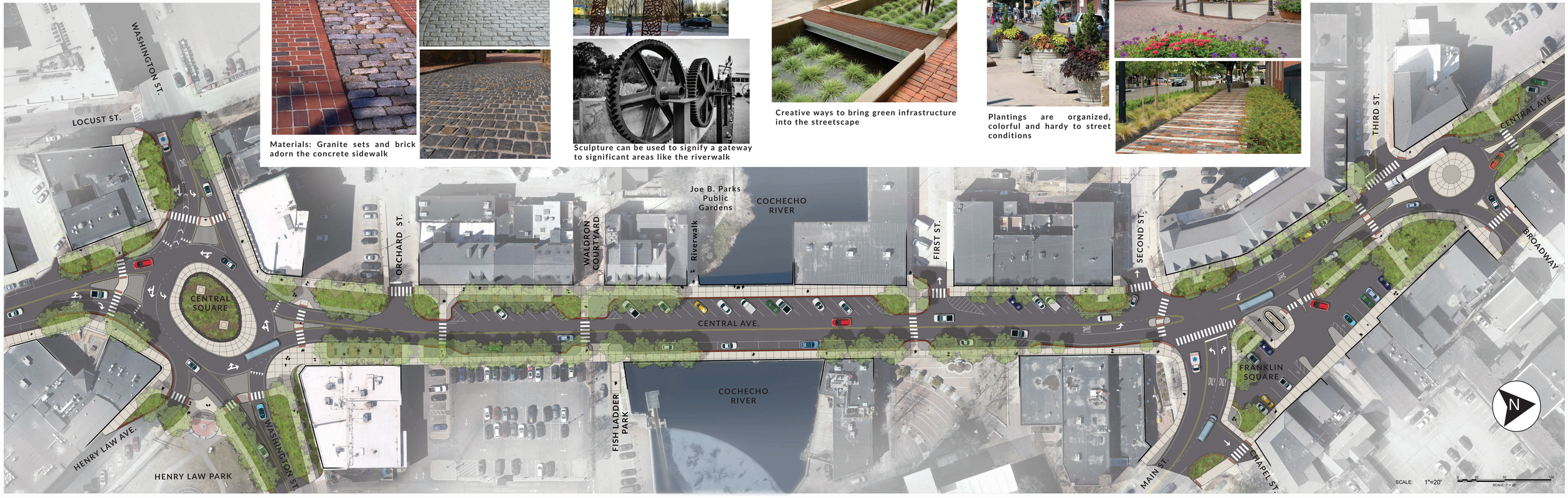

HISTORICAL INDUSTRIAL CONCEPT

DOVER, NEW HAMPSHIRE

DOWNTOWN PEDESTRIAN AND VEHICULAR ACCESS IMPROVEMENT PROJECT

STREETSCAPE ROLL PLAN

JANUARY 2023

GPI
Many Talents One Firm

Materials: Large concrete pavers, crushed granite, and river-stone mulch in planters

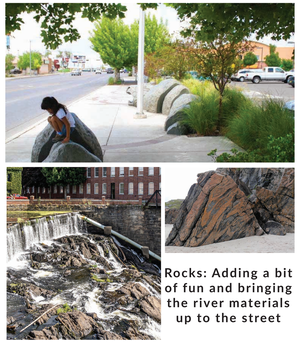

Rocks: Adding a bit of fun and bringing the river materials up to the street

Opportunities to bring green infrastructure into the streetscape

Native hardy plantings of grasses and perennials mimic a riverbank experience

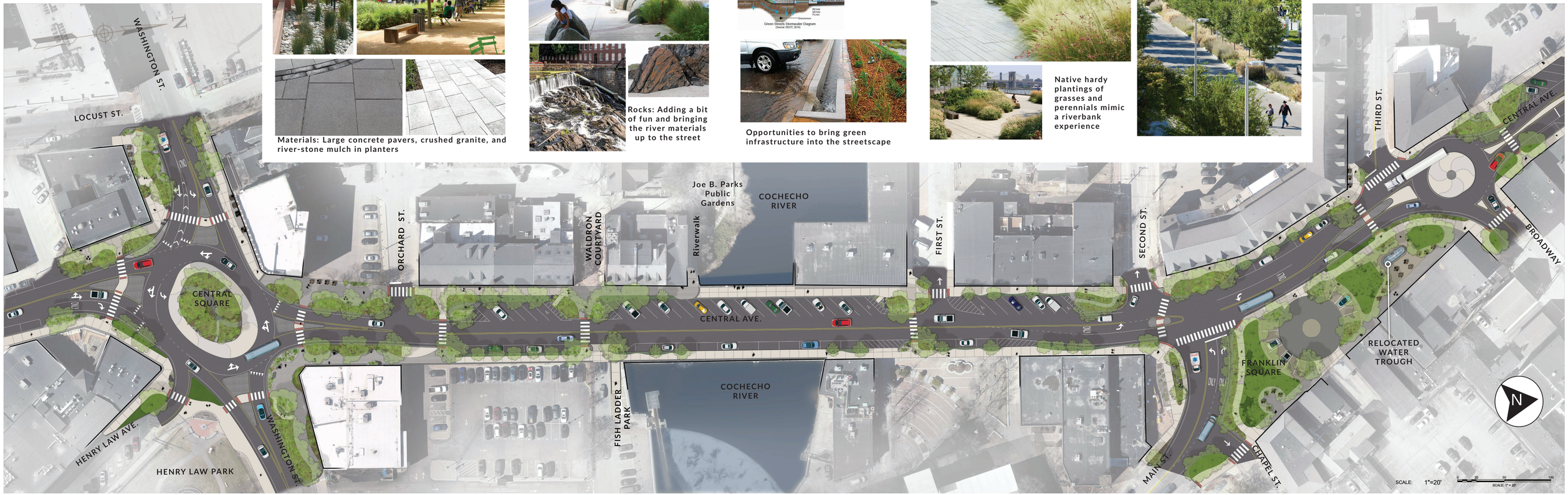

RIVER - ECOLOGY CONCEPT

DOVER, NEW HAMPSHIRE

DOWNTOWN PEDESTRIAN AND VEHICULAR ACCESS IMPROVEMENT PROJECT

STREETSCAPE ROLL PLAN

JANUARY 2023

GPI
Many Talents One Firm